

# Osprey Landing - W Building

**X** Emergency Exit

↑  
Directions in which residents should evacuate

Landing Residents should evacuate towards Parking Lot 10 or towards Parking Lot 11

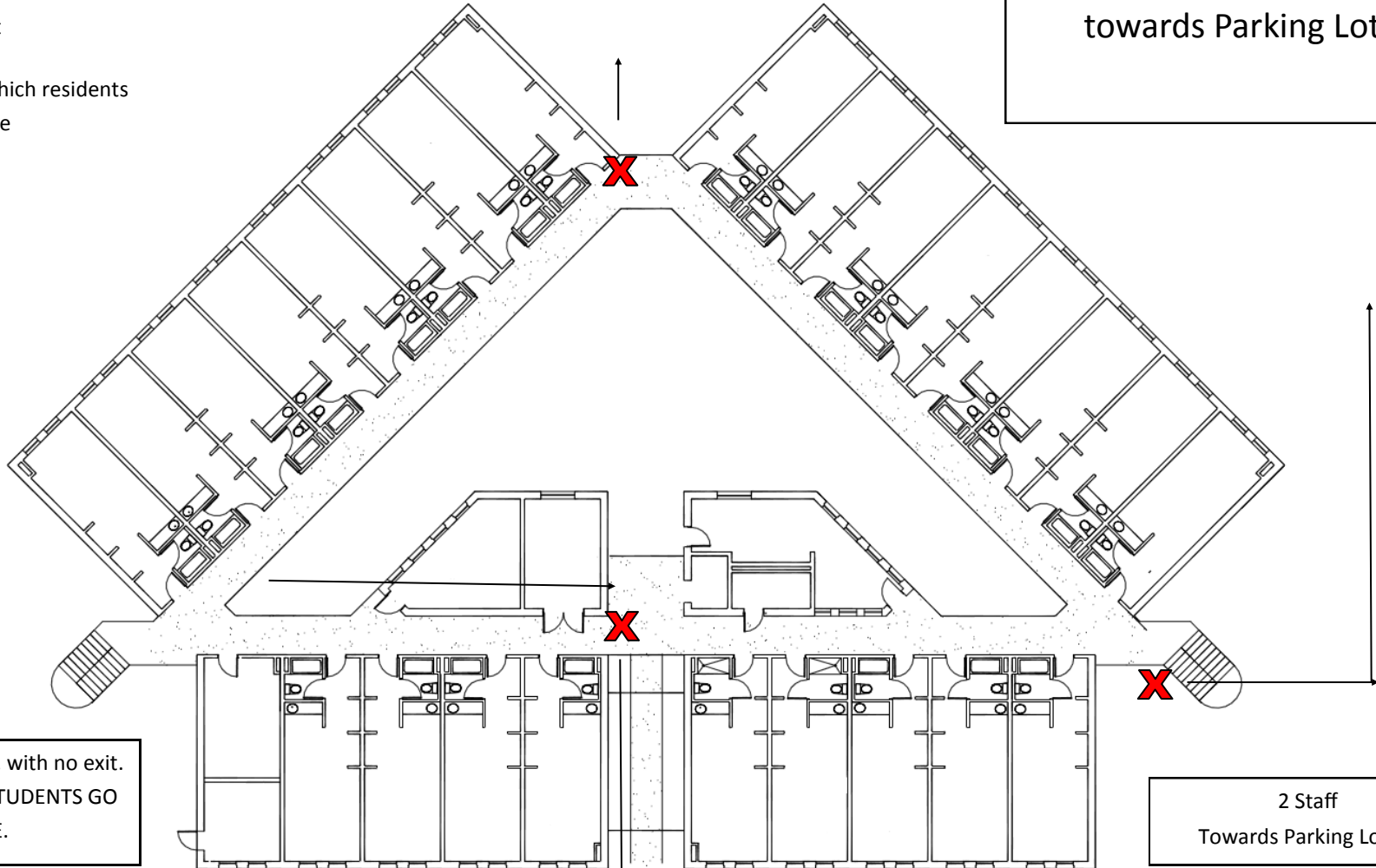

This is fenced off, with no exit.  
DO NOT HAVE STUDENTS GO  
HERE.

1-2 Staff  
Towards Parking Lot 10

2 Staff  
Towards Parking Lot 11

During ALL Fire Alarms, all students and guests MUST leave the building immediately. Students are not to re-enter the building until instructed to do so by Housing and Residence Life staff or the University Police Department. Students and guests refusing to vacate, or returning before they are told to do so by a University Official, are subject to disciplinary action and/or a fine from the police.

Captions:

*Osprey Landing Building W*

Landing Residents should evacuate towards Parking Lot 10 or towards Parking Lot 11.

During ALL Fire Alarms, all students and guests MUST leave the building immediately. Students are not to re-enter the building until instructed to do so by Housing and Residence Life staff or the University Police Department. Students and guests refusing to vacate, or returning before they are told to do so by a University Official, are subject to disciplinary action and/or a fine from the police.

# Osprey Landing - X Building

**X** Emergency Exit

↑  
Directions in which residents should evacuate

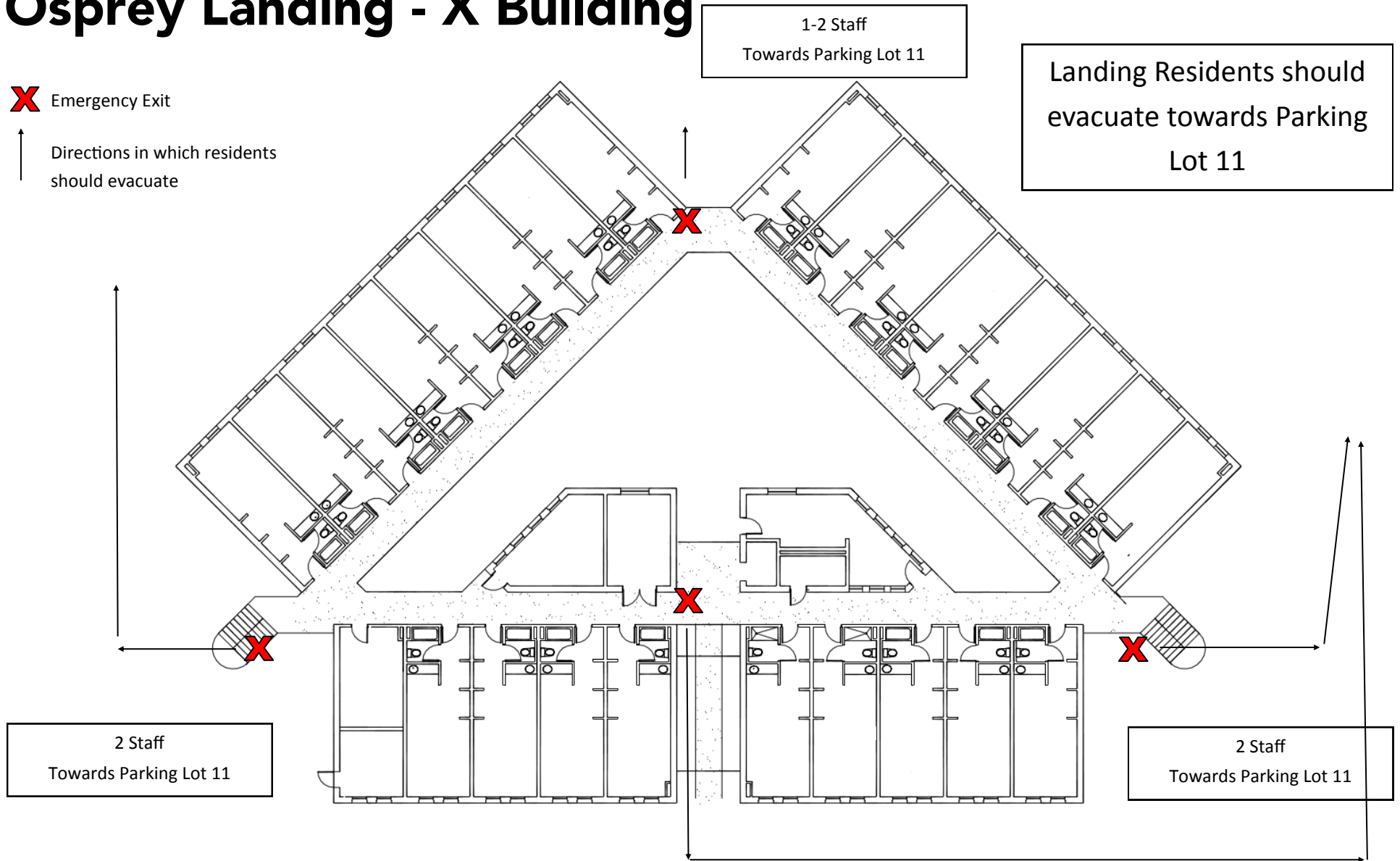

During ALL Fire Alarms, all students and guests MUST leave the building immediately. Students are not to re-enter the building until instructed to do so by Housing and Residence Life staff or the University Police Department. Students and guests refusing to vacate, or returning before they are told to do so by a University Official, are subject to disciplinary action and/or a fine from the police.

Captions:

*Osprey Landing Building X*

Landing Residents should evacuate towards Parking Lot 11.

During ALL Fire Alarms, all students and guests MUST leave the building immediately. Students are not to re-enter the building until instructed to do so by Housing and Residence Life staff or the University Police Department. Students and guests refusing to vacate, or returning before they are told to do so by a University Official, are subject to disciplinary action and/or a fine from the police.

# Osprey Landing - Y Building

**X** Emergency Exit

↑  
Directions in which residents should evacuate

1-2 Staff  
Direct students to Pavilion.

Landing Residents should evacuate towards Parking Lot 10 or towards Parking Lot 11

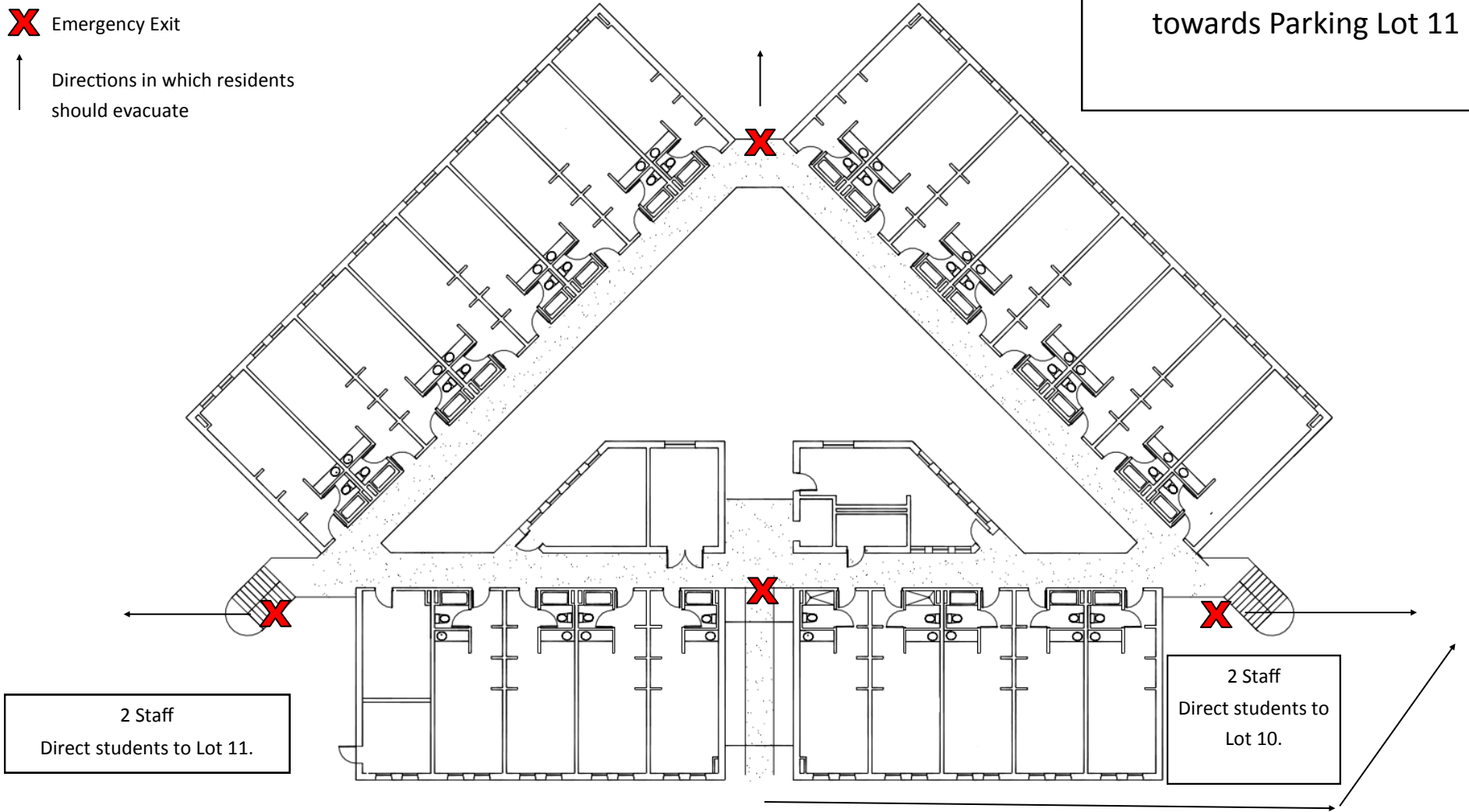

During ALL Fire Alarms, all students and guests MUST leave the building immediately. Students are not to re-enter the building until instructed to do so by Housing and Residence Life staff or the University Police Department. Students and guests refusing to vacate, or returning before they are told to do so by a University Official, are subject to disciplinary action and/or a fine from the police.

Captions:

*Osprey Landing Building Y*

Landing Residents should evacuate towards Parking Lot 10 or towards Parking Lot 11.

During ALL Fire Alarms, all students and guests MUST leave the building immediately. Students are not to re-enter the building until instructed to do so by Housing and Residence Life staff or the University Police Department. Students and guests refusing to vacate, or returning before they are told to do so by a University Official, are subject to disciplinary action and/or a fine from the police.