



# Osprey Crossings - Q Building

 Exit Doors

 Emergency Exit

 Directions in which residents should evacuate

Crossings Q Residents should evacuate toward the back of Parking Lot 15 or to the sidewalk along Alumni Drive.

Walkway to Alumni Drive

Toward back of parking lot 15

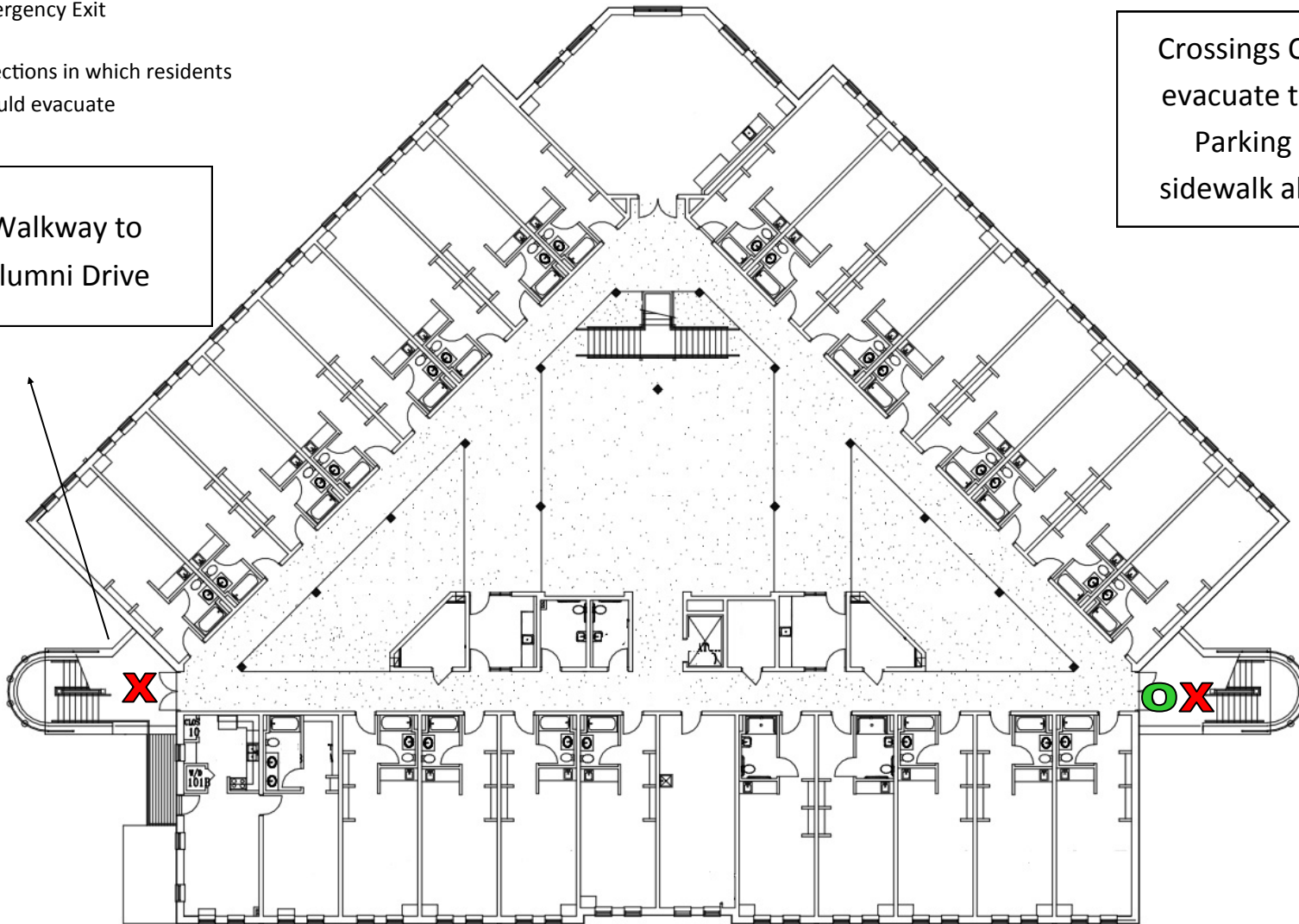

During ALL Fire Alarms, all students and guests MUST leave the building immediately. Students are not to re-enter the building until instructed to do so by Housing and Residence Life staff or the University Police Department. Students and guests refusing to vacate, or returning before they are told to do so by a University Official, are subject to disciplinary action and/or a fine from the police.

**Caption:**

Crossings Q Residents should evacuate towards Parking Lot 15 or to the sidewalk along Alumni Drive.

During ALL Fire Alarms, all students and guests MUST leave the building immediately. Students are not to re-enter the building until instructed to do so by Housing and Residence Life staff or the University Police Department. Students and guests refusing to vacate, or returning before they are told to do so by a University Official, are subject to disciplinary action and/or a fine from the police.

# Osprey Crossings - R Building

○ Exit Doors

✕ Emergency Exit

↑  
Directions in which residents  
should evacuate

Crossings R Residents should  
evacuate toward the boardwalk to  
main campus or the sidewalk along  
Betty Holzendorf Dr.

Toward boardwalk  
to main campus

Main Entrance

Toward  
Holzendorf  
Dr.

Courtyard

During ALL Fire Alarms, all students and guests MUST leave the building immediately. Students are not to re-enter the building until instructed to do so by Housing and Residence Life staff or the University Police Department. Students and guests refusing to vacate, or returning before they are told to do so by a University Official, are subject to disciplinary action and/or a fine from the police.

**Caption:**

Crossings R Residents should evacuate toward the boardwalk to main campus or the sidewalk along Betty Holzendorf Dr.

During ALL Fire Alarms, all students and guests MUST leave the building immediately. Students are not to re-enter the building until instructed to do so by Housing and Residence Life staff or the University Police Department. Students and guests refusing to vacate, or returning before they are told to do so by a University Official, are subject to disciplinary action and/or a fine from the police.

# Osprey Crossings - S Building

○ Exit Doors

✗ Emergency Exit

↑  
Directions in which residents  
should evacuate

Crossings S Residents should evacuate  
toward the back of Parking Lot 15 or the  
sidewalk along Betty Holzendorf Dr.

Toward back of  
parking lot 15

Main Entrance

Emergency Exit

Toward  
Holzendorf  
Dr.

During ALL Fire Alarms, all students and guests MUST leave the building immediately. Students are not to re-enter the building until instructed to do so by Housing and Residence Life staff or the University Police Department. Students and guests refusing to vacate, or returning before they are told to do so by a University Official, are subject to disciplinary action and/or a fine from the police.

**Caption:**

Crossings S Residents should evacuate toward the back of Parking Lot 15 or the sidewalk along Betty Holzendorf Dr.

During ALL Fire Alarms, all students and guests MUST leave the building immediately. Students are not to re-enter the building until instructed to do so by Housing and Residence Life staff or the University Police Department. Students and guests refusing to vacate, or returning before they are told to do so by a University Official, are subject to disciplinary action and/or a fine from the police.