

Osprey Village

X Emergency Exit

↑
Directions in which residents
should evacuate

- Buildings A-D, evacuate to Parking Lot 12 or the Robinson Theatre Loop
- Building E, evacuate to the Basketball courts or Parking Lot 12
- Building F, Exit to Parking Lot 11 or the Clubhouse
- Building G, evacuate to the Basketball Courts or the Clubhouse
- 1 Building: Staff direct students to evacuate and student staff should be at the nearest main sidewalk.
- All Buildings: Staff should follow their students to the designated location and watch for people attempting to return early.

During ALL Fire Alarms, all students and guests MUST leave the building immediately. Students are not to re-enter the building until instructed to do so by Housing and Residence Life staff or the University Police Department. Students and guests refusing to vacate, or returning before they are told to do so by a University Official, are subject to disciplinary action and/or a fine from the police.

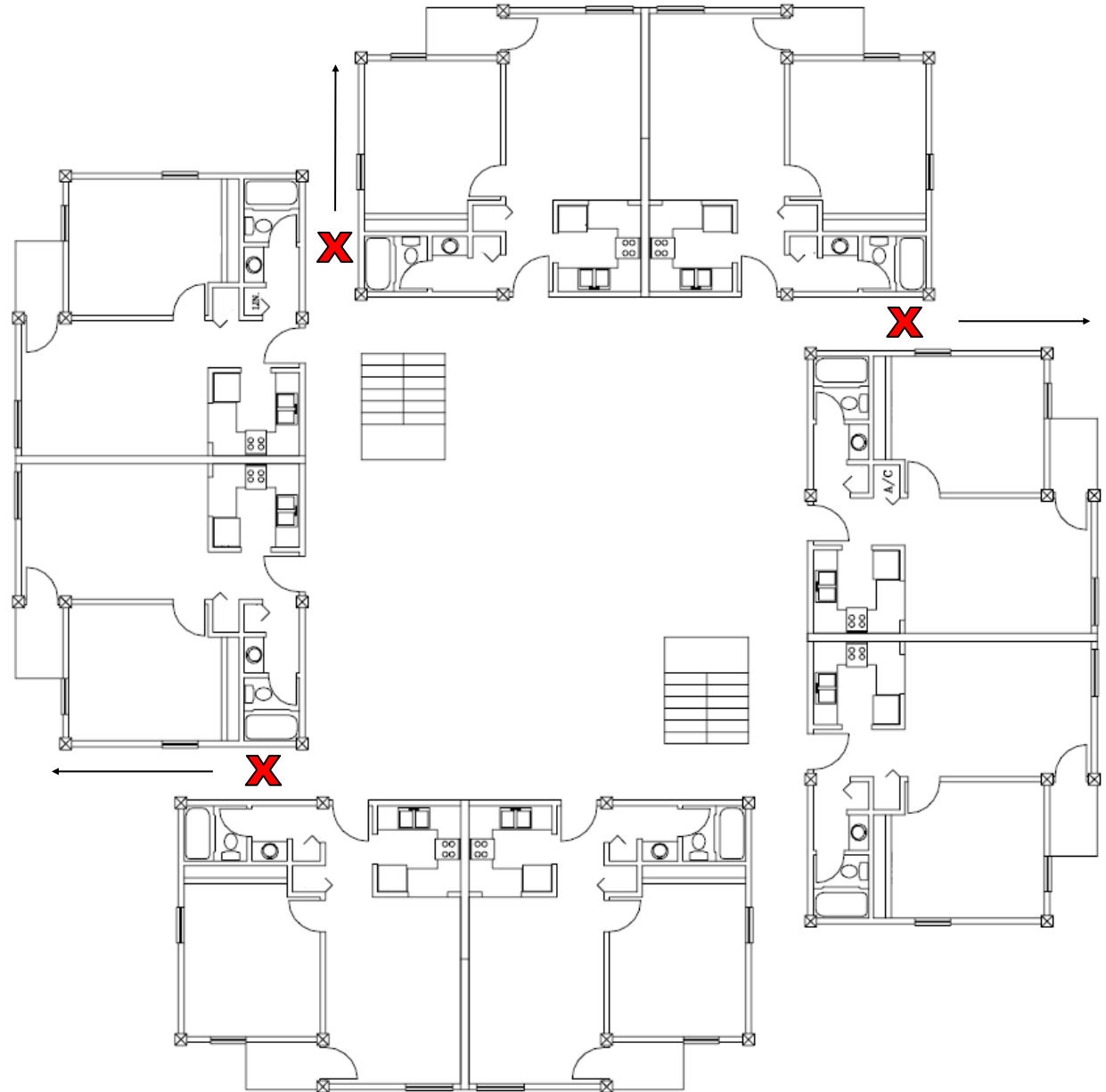

Captions:

- Buildings A-D, evacuate to Parking Lot 12 or the Robinson Theatre Loop
- Building E, evacuate to the Basketball courts or Parking Lot 12
- Building F, Exit to Parking Lot 11 or the Clubhouse
- Building G, evacuate to the Basketball Courts or the Clubhouse
- 1 Building: Staff direct students to evacuate and student staff should be at the nearest main sidewalk.
- All Buildings: Staff should follow their students to the designated location and watch for people attempting to return early.

During ALL Fire Alarms, all students and guests MUST leave the building immediately. Students are not to re-enter the building until instructed to do so by Housing and Residence Life staff or the University Police Department. Students and guests refusing to vacate, or returning before they are told to do so by a University Official, are subject to disciplinary action and/or a fine from the police.