

Osprey Crossings-Q Building

○ Exit Doors

✗ Emergency Exit

↑
Directions in which residents
should evacuate

1 RA
Walkway to Alumni
Drive

Crossings Q Residents should
evacuate towards Parking Lot 15
or to the sidewalk along Alumni
Drive.

2 RAs
Main Entrance

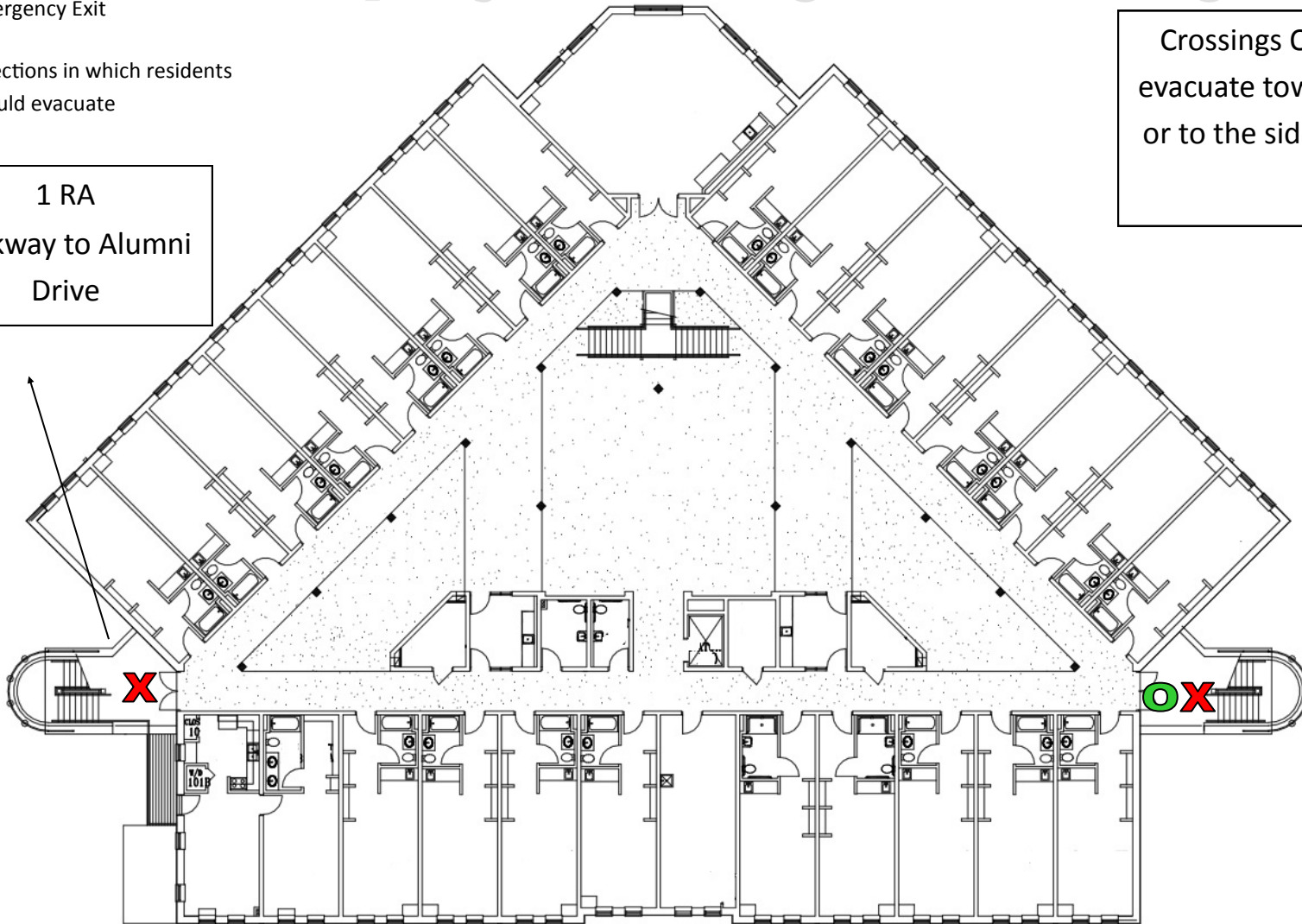

During ALL Fire Alarms, all students and guests MUST leave the building immediately. Students are not to re-enter the building until instructed to do so by Housing and Residence Life staff or the University Police Department. Students and guests refusing to vacate, or returning before they are told to do so by a University Official, are subject to disciplinary action and/or a fine from the police.

Osprey Crossings-R Building

○ Exit Doors

✗ Emergency Exit

↑
Directions in which residents
should evacuate

Crossings R Residents should evacuate
towards Parking Lot 15 or to the side-
walk along Betty Holzendorf Dr.

1 RA
Emergency Exit

1 RA
Main Entrance

Toward
Holzendorf
Dr.

1 RA
Courtyard

During ALL Fire Alarms, all students and guests MUST leave the building immediately. Students are not to re-enter the building until instructed to do so by Housing and Residence Life staff or the University Police Department. Students and guests refusing to vacate, or returning before they are told to do so by a University Official, are subject to disciplinary action and/or a fine from the police.

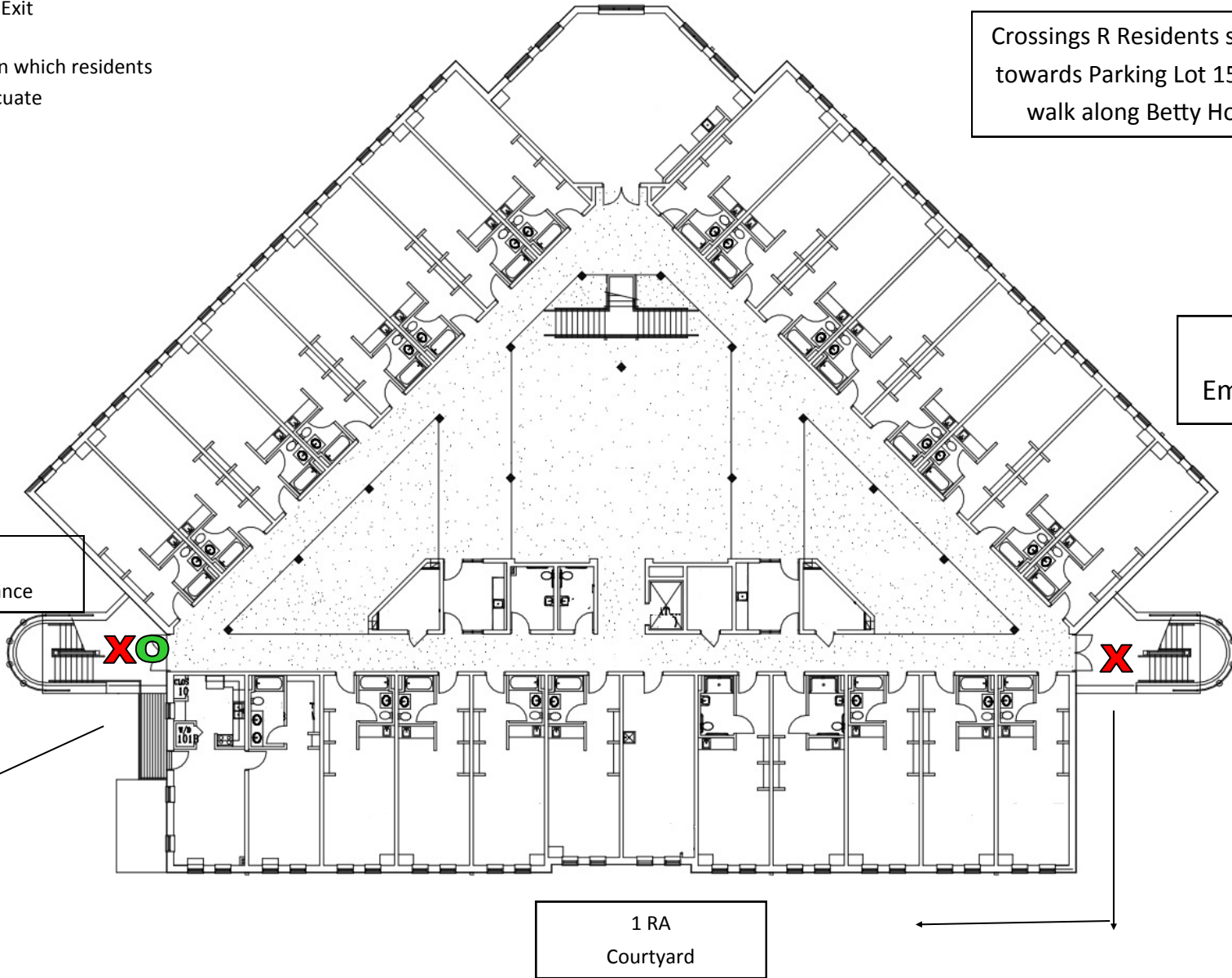

Osprey Crossings-S Building

 Exit Doors

 Emergency Exit

 Directions in which residents should evacuate

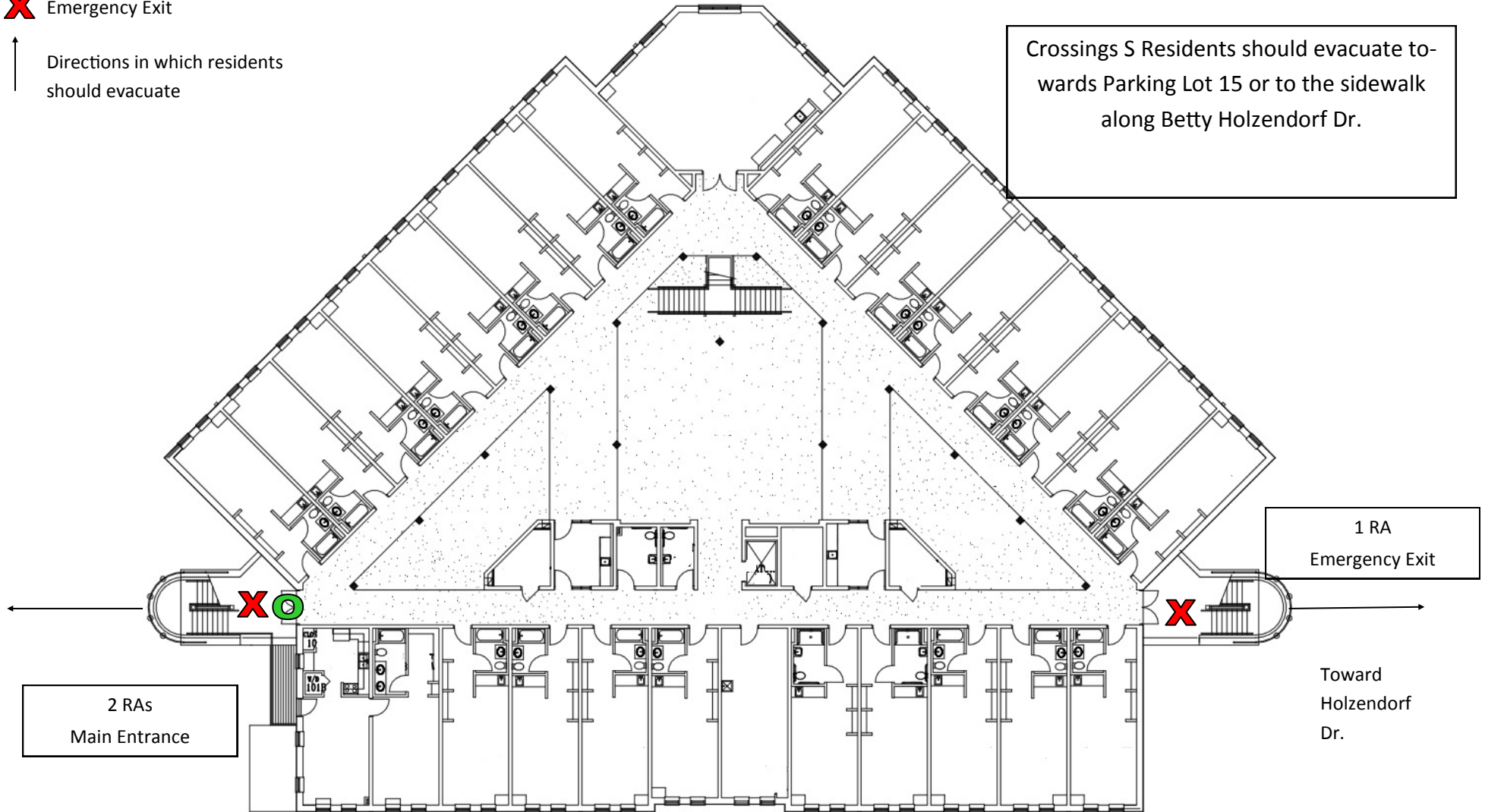

Crossings S Residents should evacuate towards Parking Lot 15 or to the sidewalk along Betty Holzendorf Dr.

1 RA
Emergency Exit

2 RAs
Main Entrance

Toward
Holzendorf
Dr.

During ALL Fire Alarms, all students and guests MUST leave the building immediately. Students are not to re-enter the building until instructed to do so by Housing and Residence Life staff or the University Police Department. Students and guests refusing to vacate, or returning before they are told to do so by a University Official, are subject to disciplinary action and/or a fine from the police.